VISIT…

LANZAROTE Caliente.COM

EVERYBODY'S FOOL

Acous. Gtr. in DADGAD tuning:
⑥ = D ③ = G
⑤ = A ② = A
④ = D ① = D
Elec Gtr. in Drop D tuning: ⑥ = D

Written by Ben Moody,
Amy Lee and David Hodges

Moderately ♩ = 92
Intro:

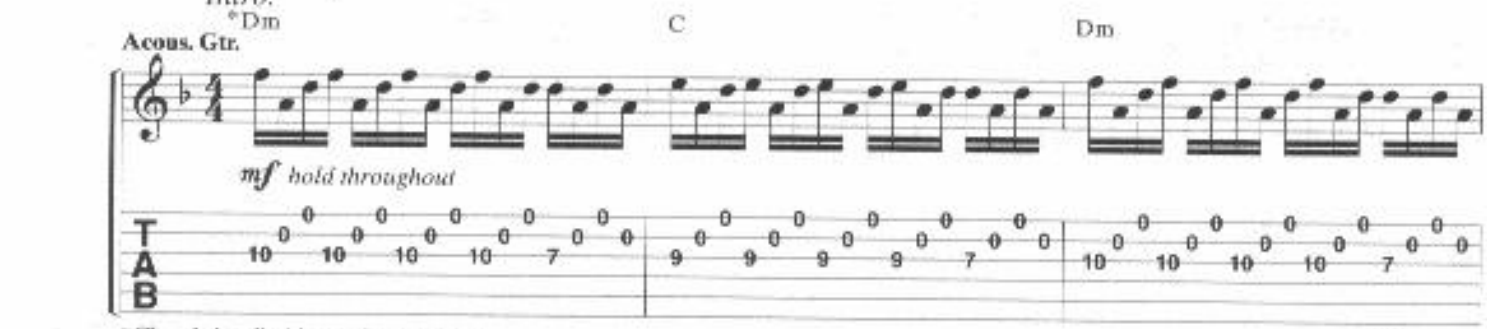

*Chords implied by orchestration.

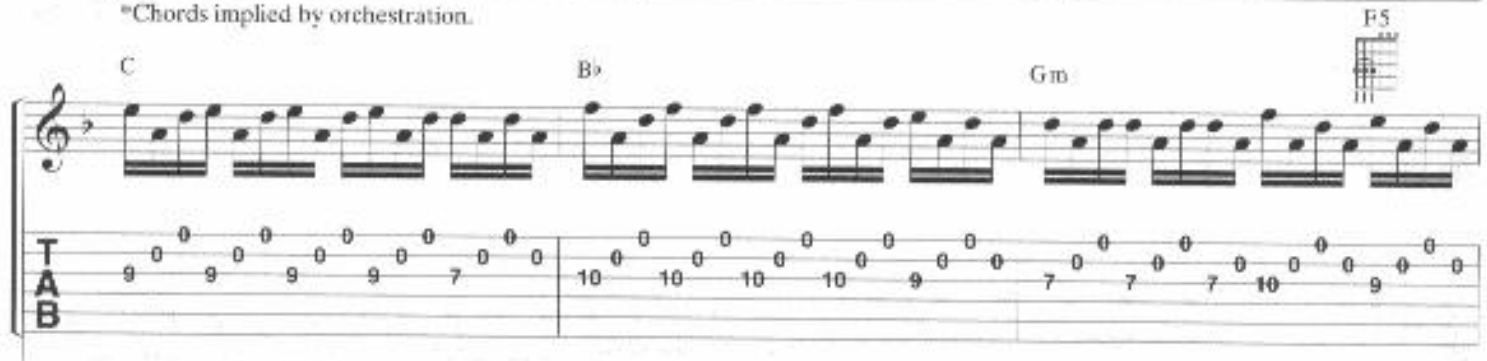

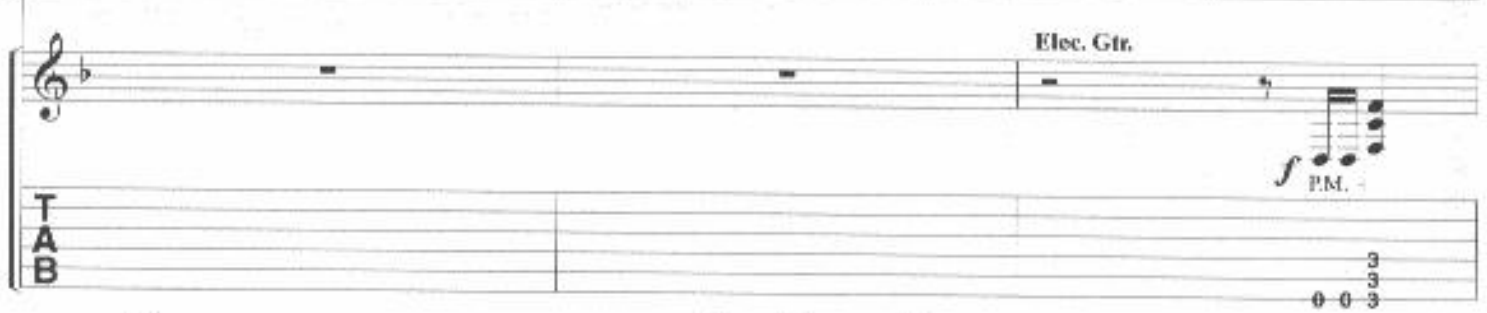

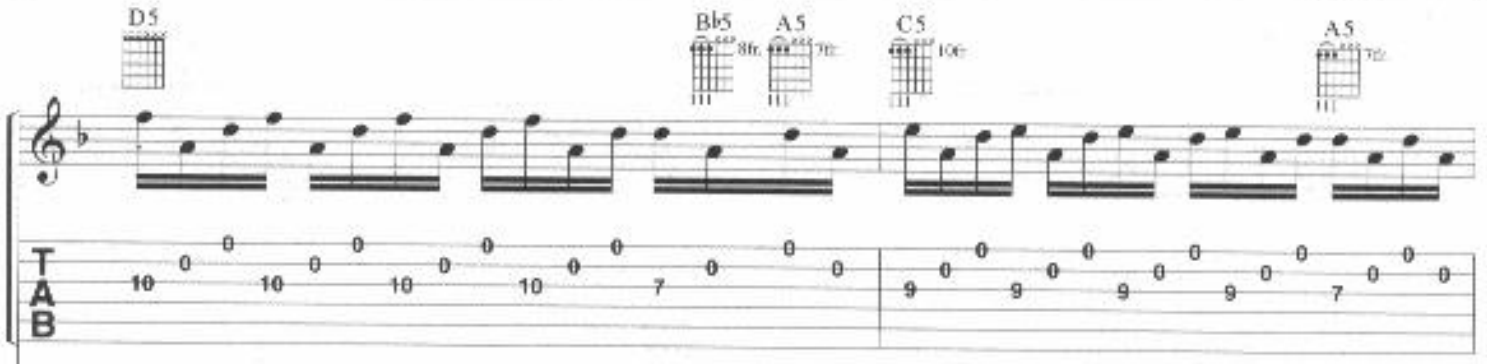

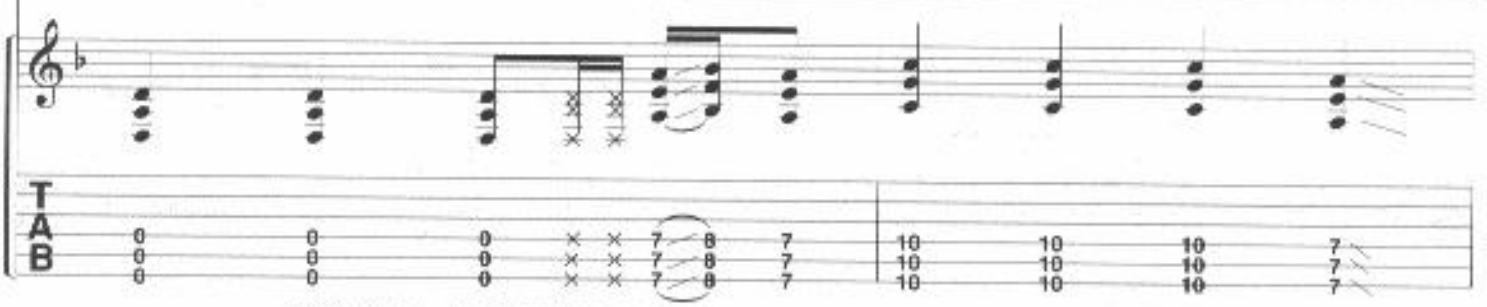

© 2003 Zombies Ate My Publishing, Forbefallen Publishing and Dwight Frye Music, Inc. (BMI)
All Rights Administered by Dwight Frye Music, Inc. (BMI)
All Rights Reserved

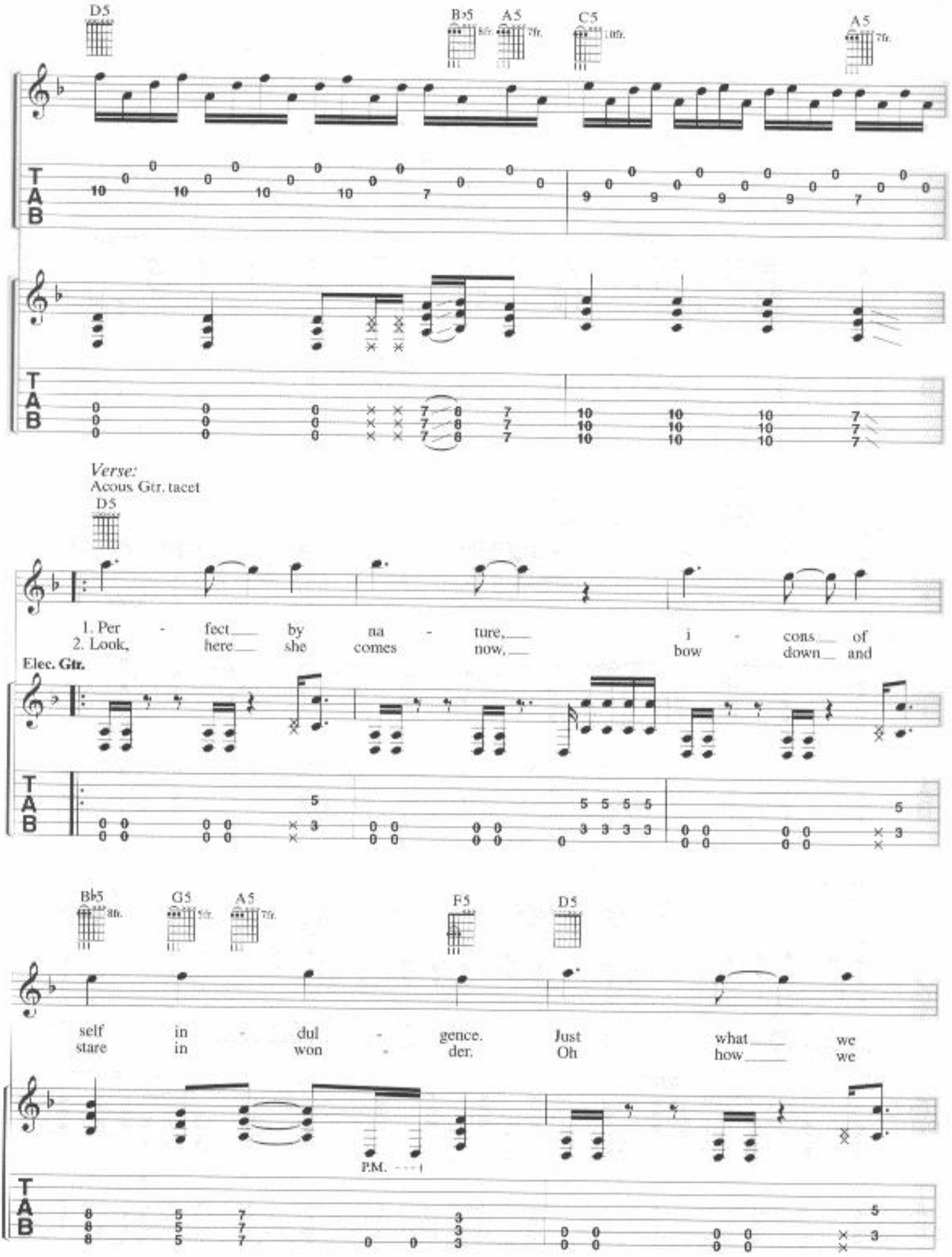
D5
B♭5
A5
C5
A5
T
A
B
Verse:
Acous. Gtr. tacet
D5
1. Per - fect by na - ture, i - cons of
2. Look, here she comes now, bow down and
Elec. Gtr.
B♭5
G5
A5
F5
D5
self in - dul - gence. Just what we
stare in won - der. Oh how we
P.M.

1.

To Next Strain
(To Chorus:)

B♭5 G5 A5 F5

all need,___ more lies___ a - bout a world that
love you,___ no flaws_ when

P.M.

2.

B♭5 G5 A5 F5 B♭ Gm

you're pre - tend - ing..... But now I know she

P.M.

Chorus:

D5 B♭5 A5 C5 A5 D5 B♭5 A5

nev - er was___ and nev - er will_ be. Have you no___ shame, don't___
nev - er was___ and nev - er will_ be. You don't know_ how you've_

Rhy. Fig. 1

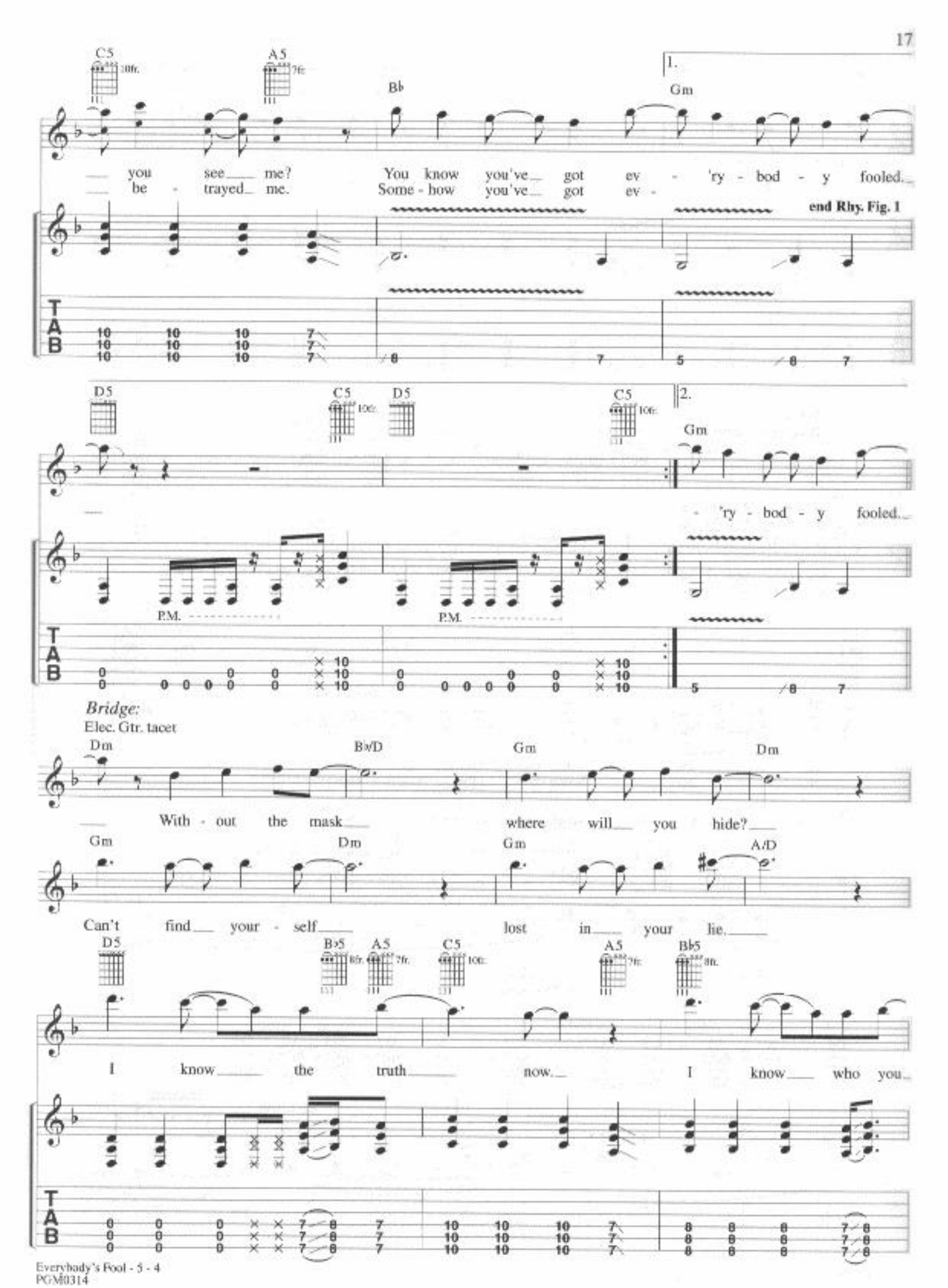
C5
10fr.
A5
7fr.
Bb
1.
Gm
you see me? You know you've got ev - 'ry - bod - y fooled.
be - trayed me. Some - how you've got ev -
end Rhy. Fig. 1
D5
C5
10fr.
D5
C5
10fr.
2.
Gm
- 'ry - bod - y fooled.
P.M.
P.M.
Bridge:
Elec. Gtr. tacet
Dm
B♭/D
Gm
Dm
With - out the mask where will you hide?
Gm
Dm
Gm
A/D
Can't find your - self lost in your lie.
D5
B♭5
8fr.
A5
7fr.
C5
10fr.
A5
7fr.
B♭5
8fr.
I know the truth now. I know who you.

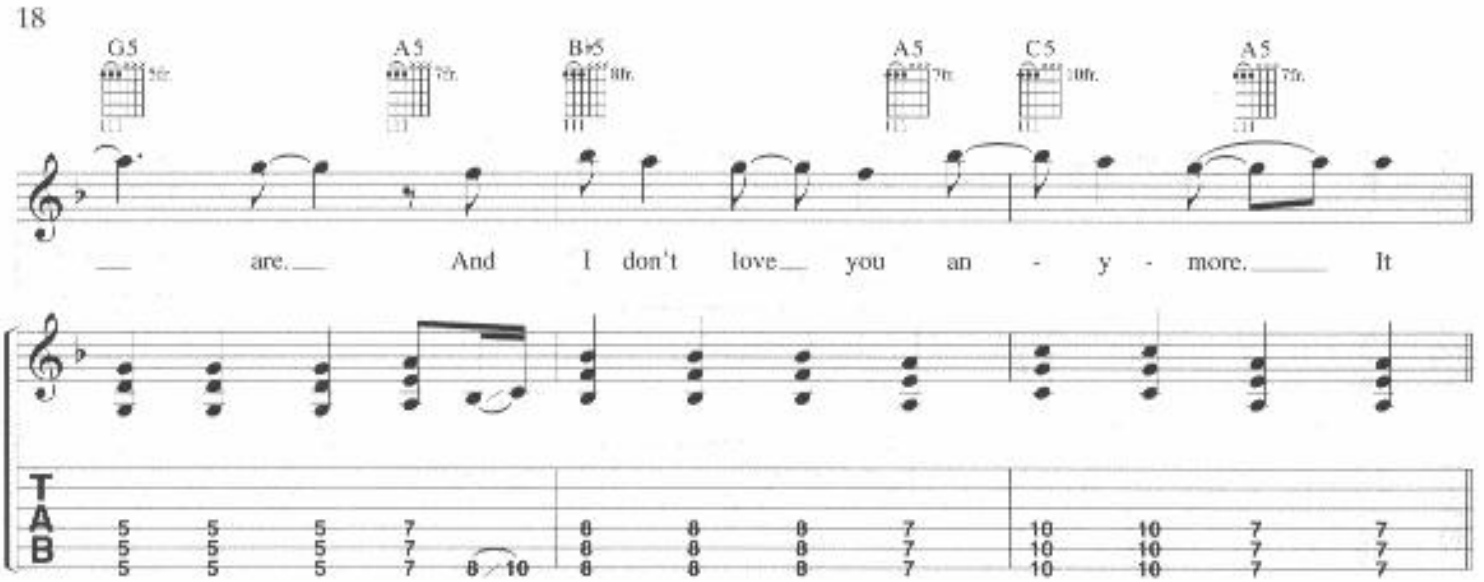

Chorus:

w/Rhy. Fig. 1 *(Elec. Gtr.)*

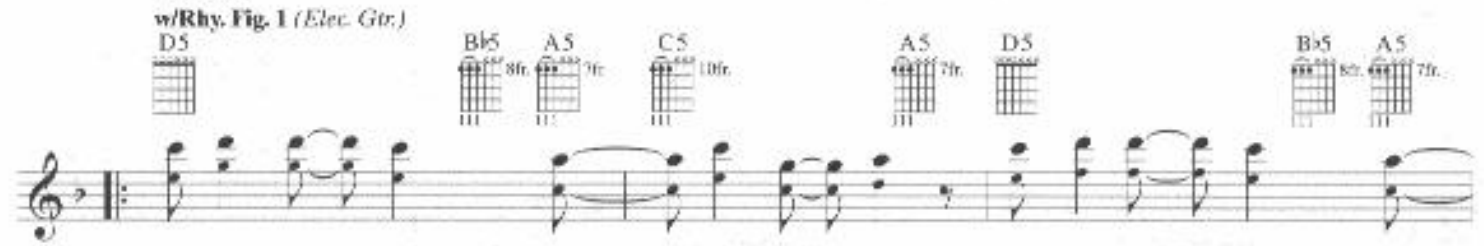

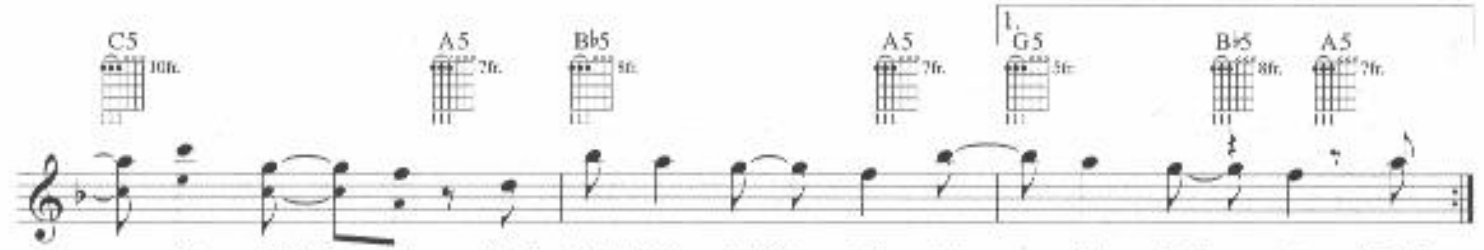

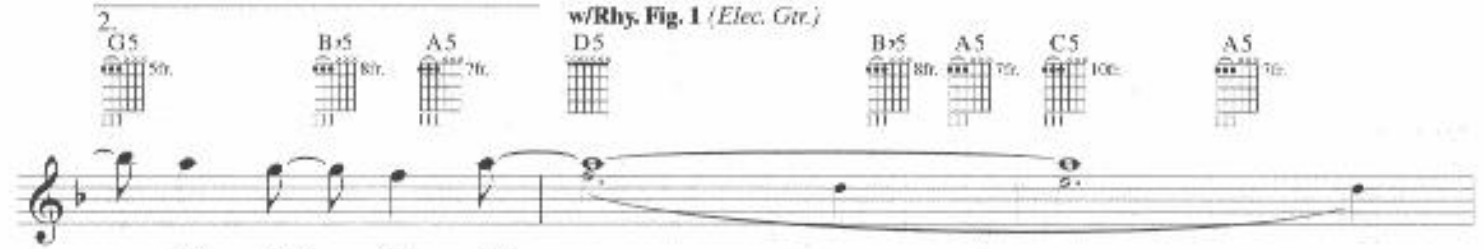
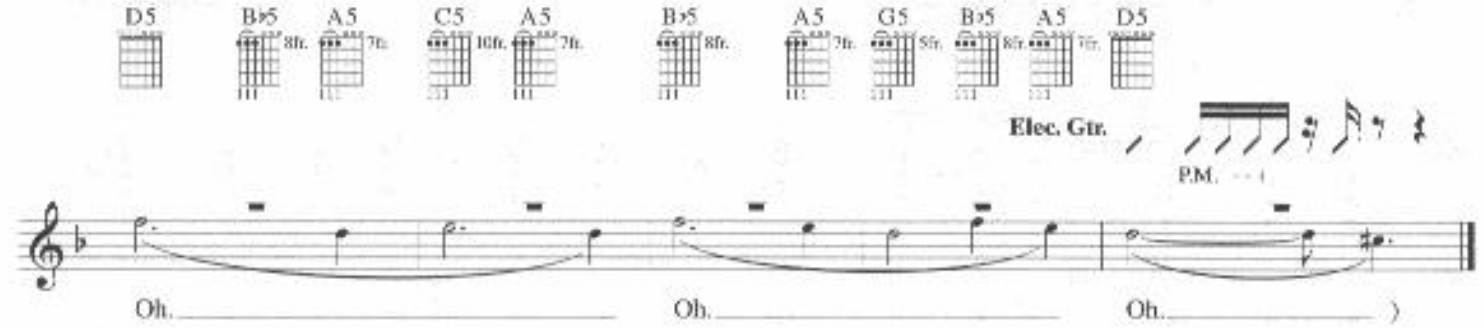
w/Rhy. Fig. 1 *(Elec. Gtr.)*